



The Innovation Agenda:

Design, Validate, Iterate

September, 2016

Roy Rosin
Chief Innovation Officer, Penn Medicine



AABB A		223
c Employer's name, address, and ZIP code MAJOR COMPANY 123 MAIN STREET SAN DIEGO, CA 92130		
b Employer's FED ID number 00-1234567	a Employee's SSA number 123-45-6789	
7 Social security tips	8 Allocated tips	
9 Advance EIC payment	10 Dependent care benefits	
11 Nonqualified plans	12a See instructions for box 12 C	
14 Other CASDI 375.41	12b D	27.00
	12c	
	12d	
e/f Employee's name, address and ZIP code JANE HORTON 143 BRAND BLVD. SAN DIEGO, CA 92122		
CA Employer's state ID no. 000-442988	16 State wages, tips, etc. 31128.10	
17 State income tax 1203.28	18 Local wages, tips, etc. 0	
19 Local income tax 0	20 Locality name 0	
W-2 Federal Filing Copy Wage and Tax Copy B to be filed with employer		



1 in 4 pregnancies. 1 million times each year.
\$1,000 savings per case...dramatically better experience



Separate Safely



Catch in Time



Size Opportunity

8 pilots in 90 days

Kept 100% who needed
the ED in the ED

Can avoid misutilization and
poor experience

8,000 women per year
in the region

Framework

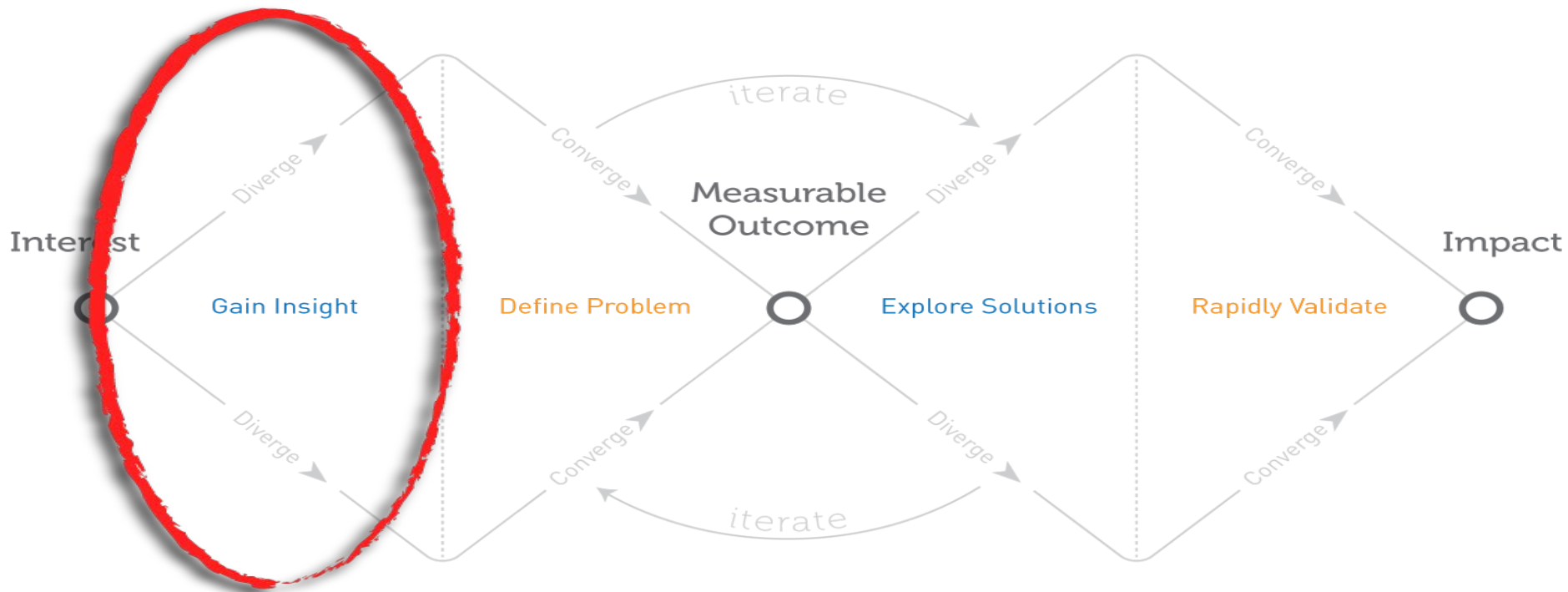





See what others have missed



MAERSK SEALAND

Focus on what people DO, not say



...and get immersed in new settings



Mrs. Hart was readmitted for CHF, not knowing her cough was a red flag.

When to call
911 or Doctor

Medication
compliance

Changing
your diet

Useful labels for
medications



Eliminating 13,000 hours of work per NICU

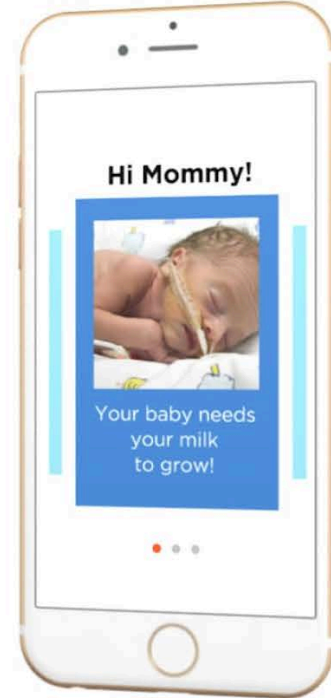
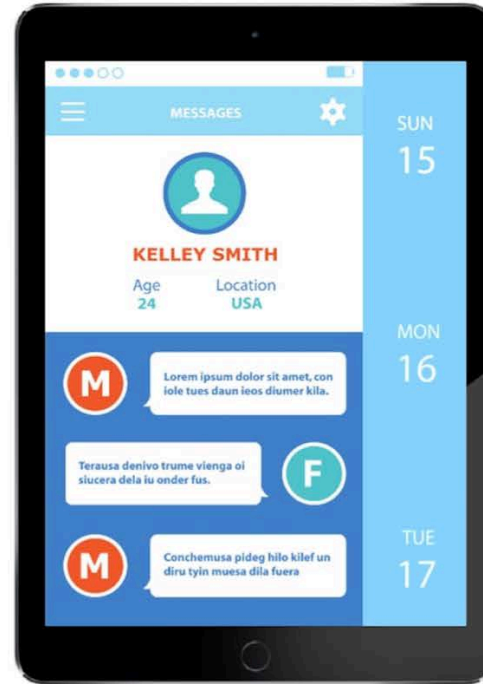
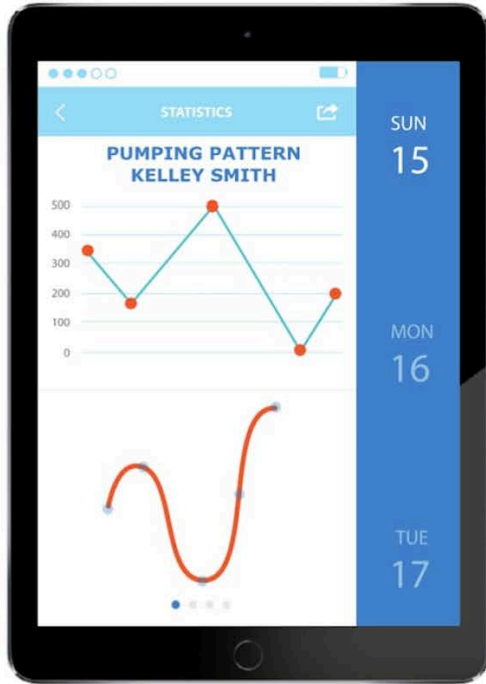

“The RFID tags won’t work...and we need it to be hands-free!”- Keriton founder

Framework – part 2

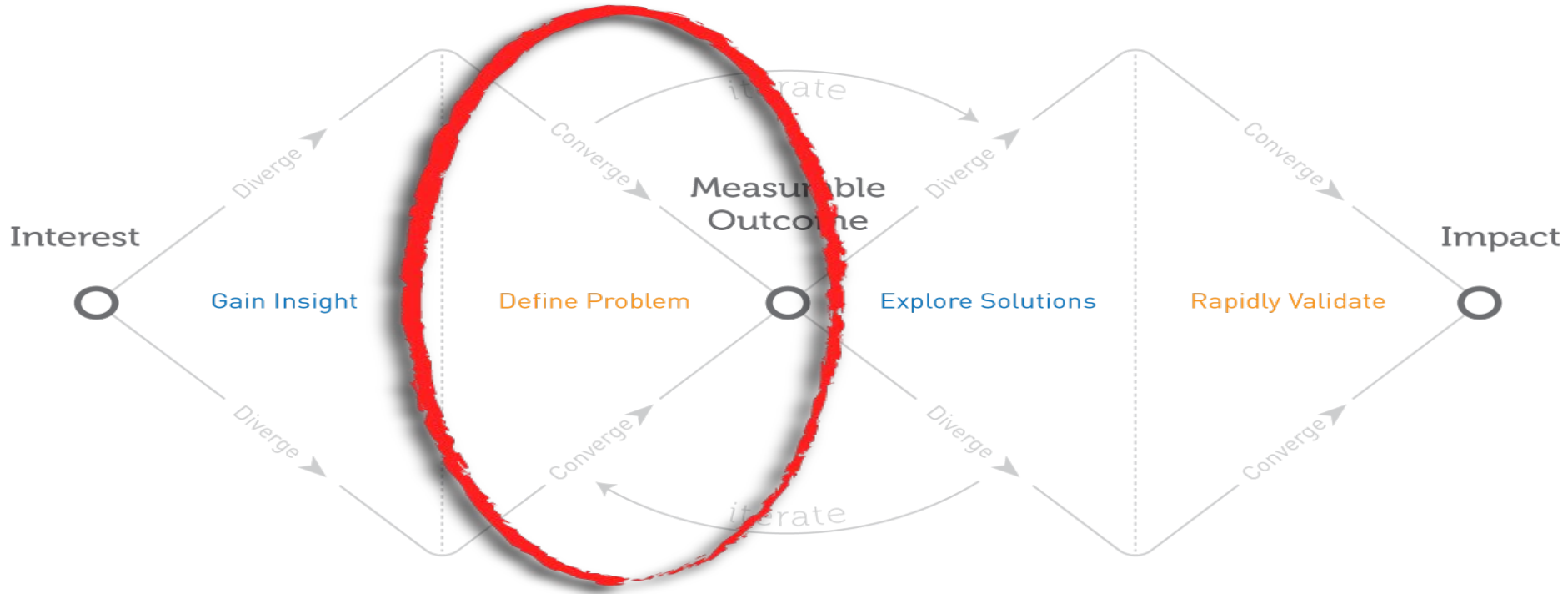

The 5 'So What?'s



Problem framing can limit or enable





Time of discharge?



The solution set changes with proper problem framing



Watch the solution set change

Admission → Lab work

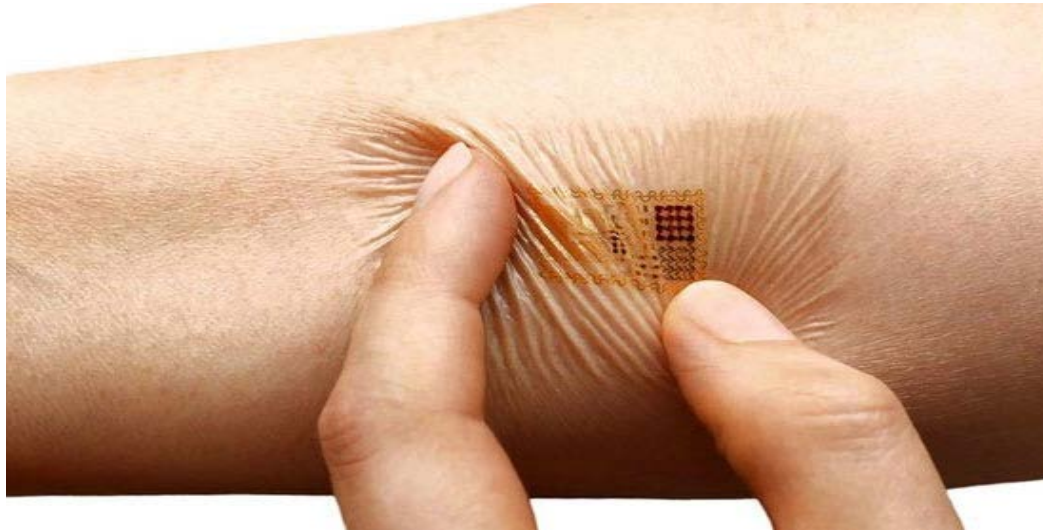

Moving to 'Time to Treatment' changed our perspective

Framework – part 3

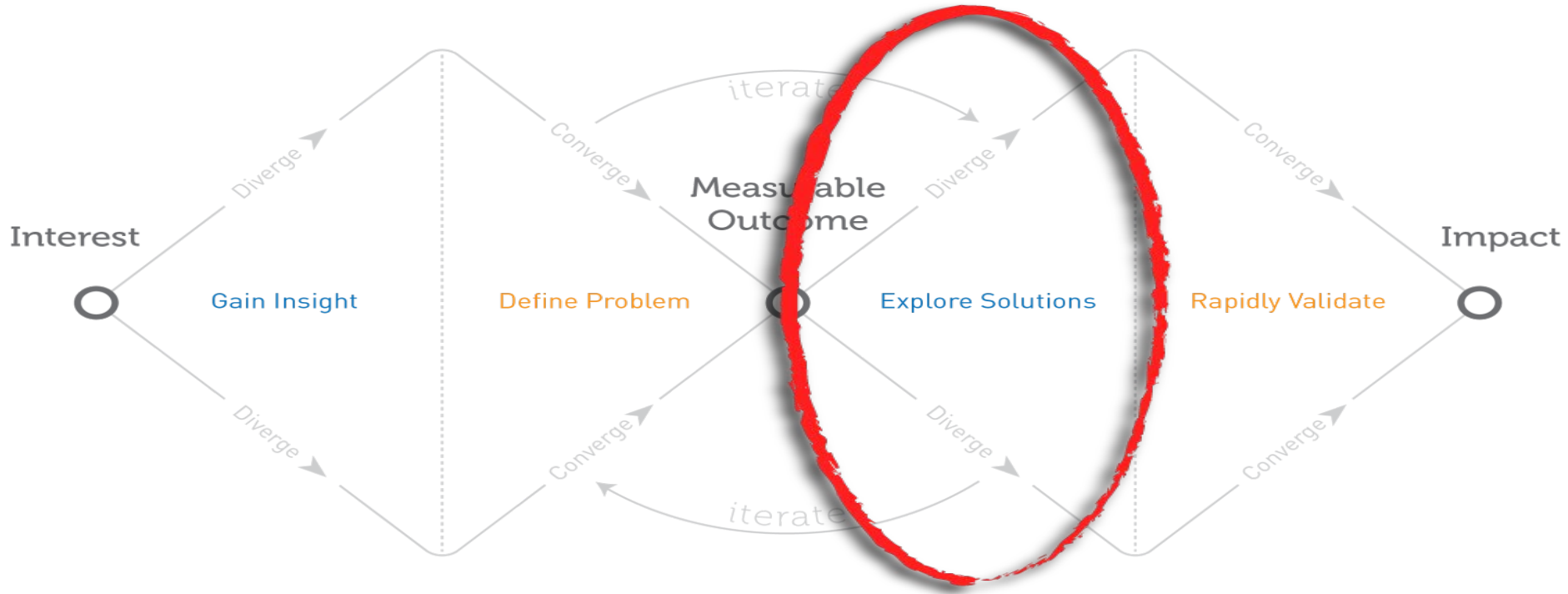



Analogies can reveal opportunity



Hertz #1 Club Gold[®]

Didn't expect to be using this analogy...



% Patients at Target BP by Month from Enrollment

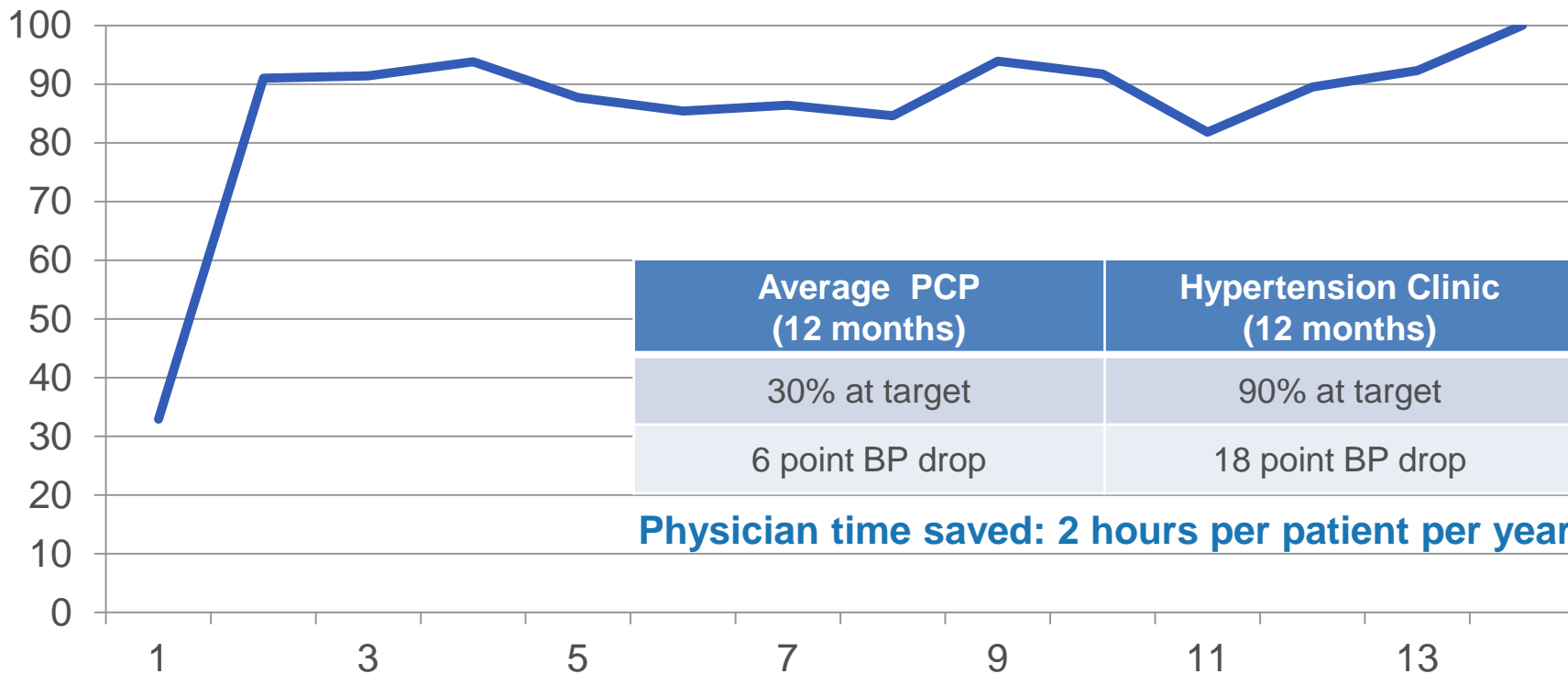

Average PCP (12 months)	Hypertension Clinic (12 months)
30% at target	90% at target
6 point BP drop	18 point BP drop

Physician time saved: 2 hours per patient per year



Health care's complexity

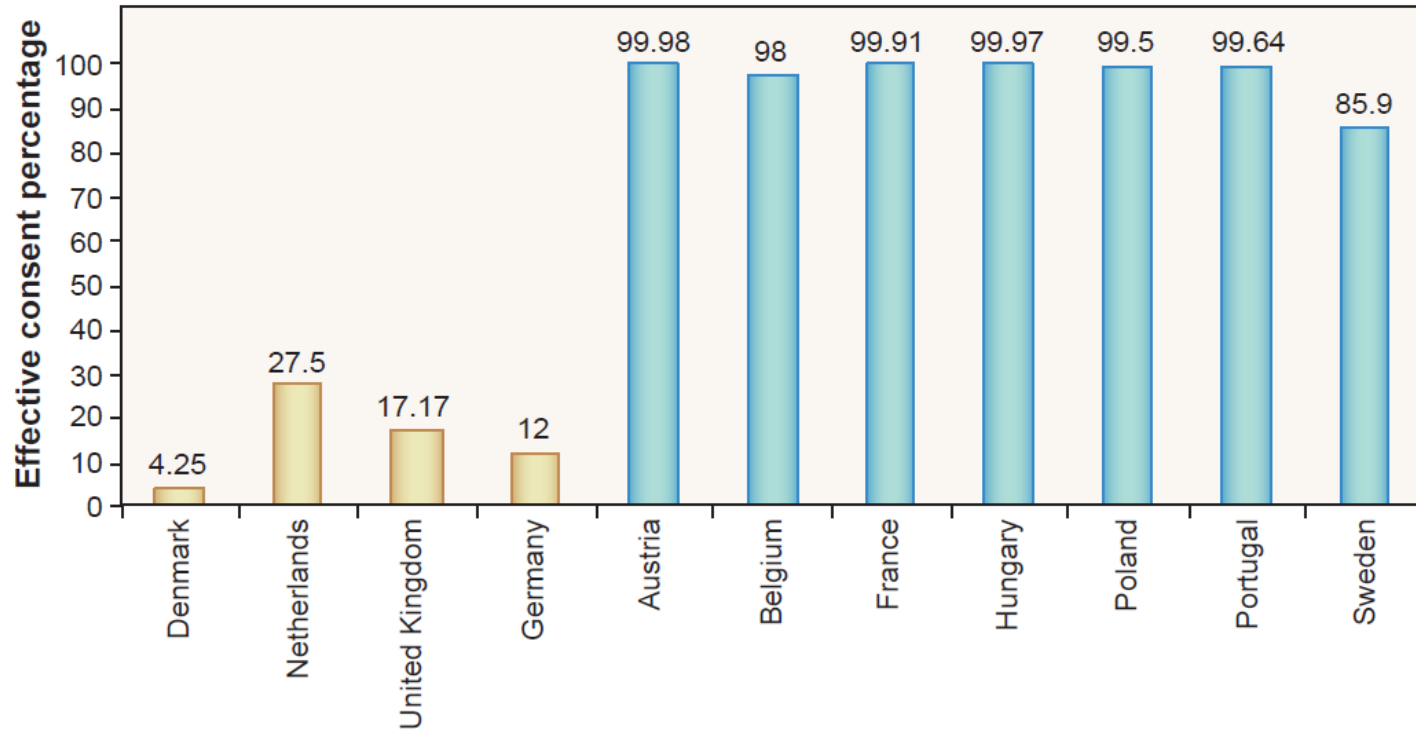

Human behavior and decision making



Defaults work even when stakes are high

Percent of patients choosing a comfort-oriented goal of care

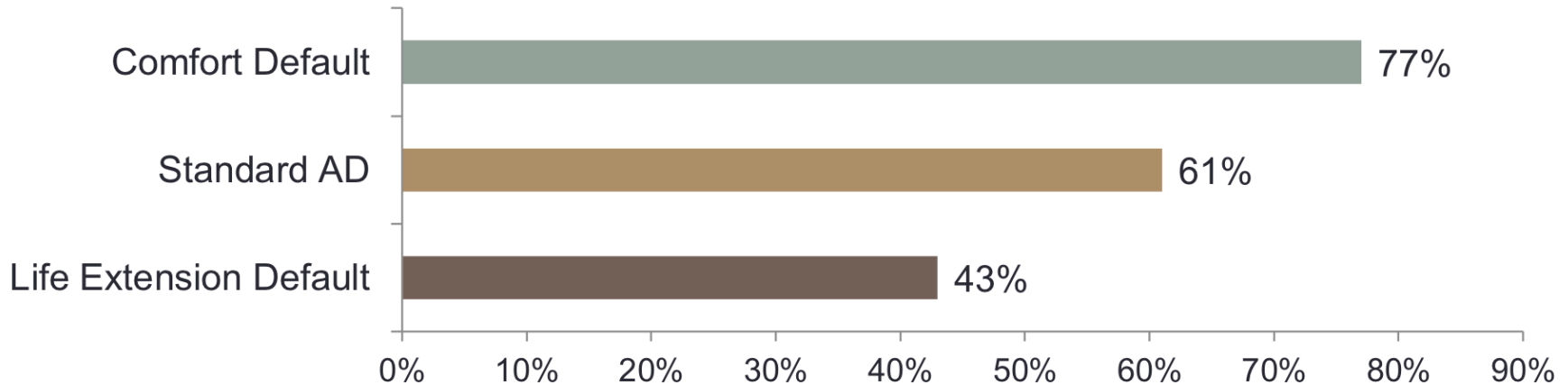

$p = <0.01$

Halpern SD, Loewenstein G, Volpp KG, et al. How ingrained are seriously ill patients' preferences for end-of-life care? *Health Affairs* 2013

Prescribing generics

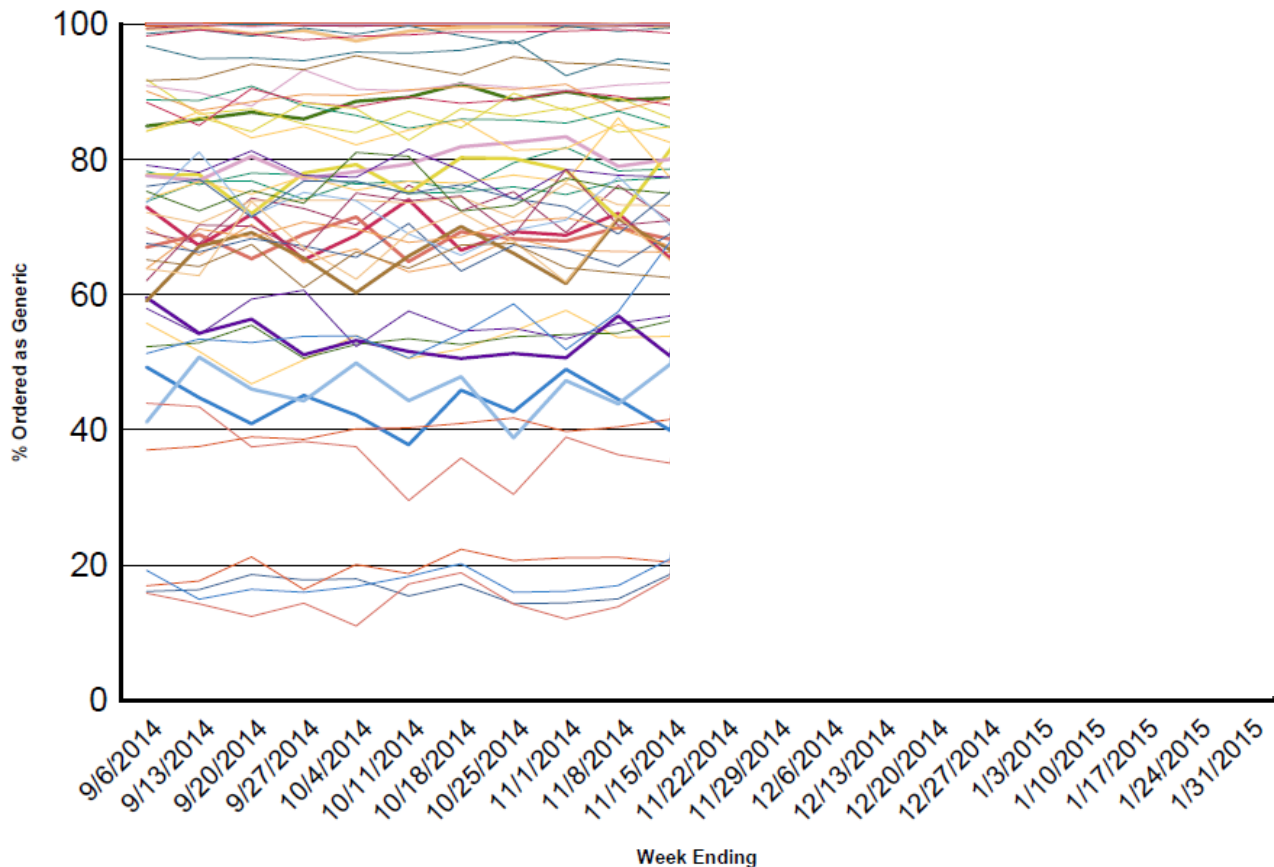

Framework – part 4

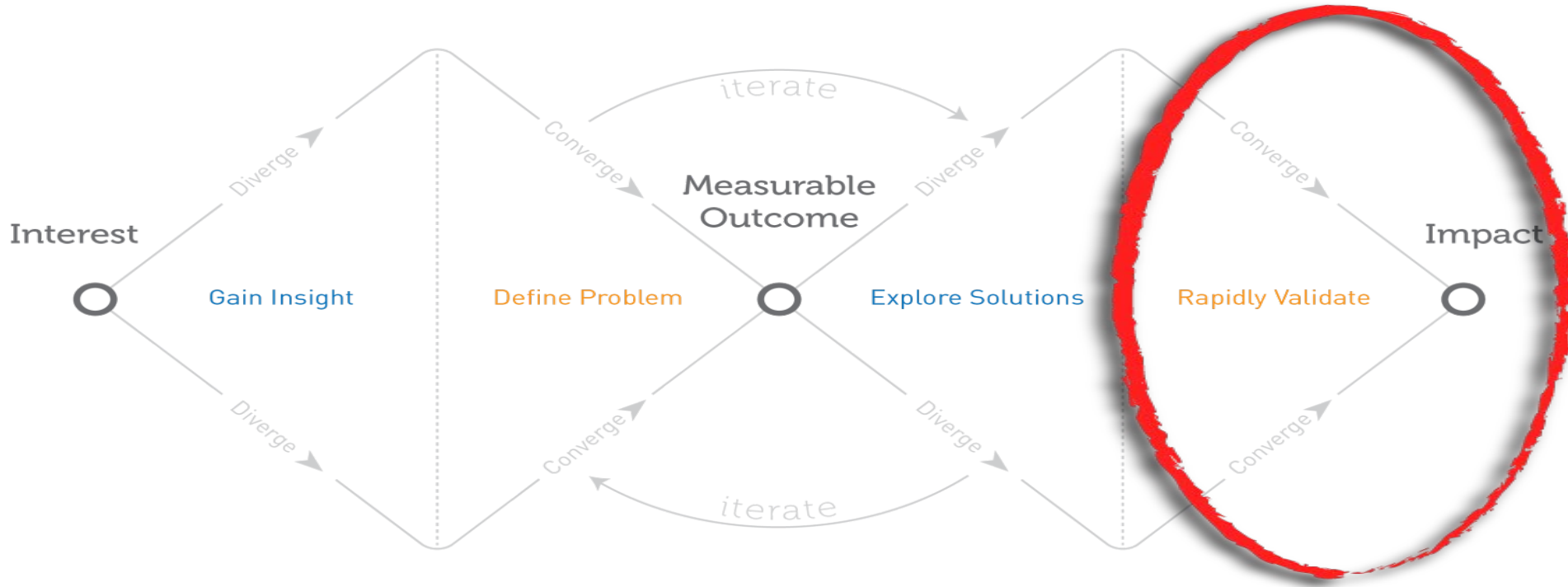

Command & control is doomed



“93% of all innovations that ultimately became successful started off in the wrong direction; the probability that you’ll get it right the first time out of the gate is very low”



"From design, build, sell...to sell, design, build"

TECHNIQUES

"Don't build #@%\$ nobody wants"



"From design, build, sell...to sell, design, build"

VAPOR TESTING

"Don't build #@%\$ nobody wants"



BETA

Pay with Mint

Thanks for checking out Mint payments! It's a private beta for now, but you can sign up to get invited when we add more users.

Enter your email address

Request invite

8:41 AM - 30 Mar 12 - Embed this tweet



"From design, build, sell... to sell, design, build"

THE FAKE FRONT-END

"Don't build #@%\$ nobody wants"

V1 of the first successful mobile device

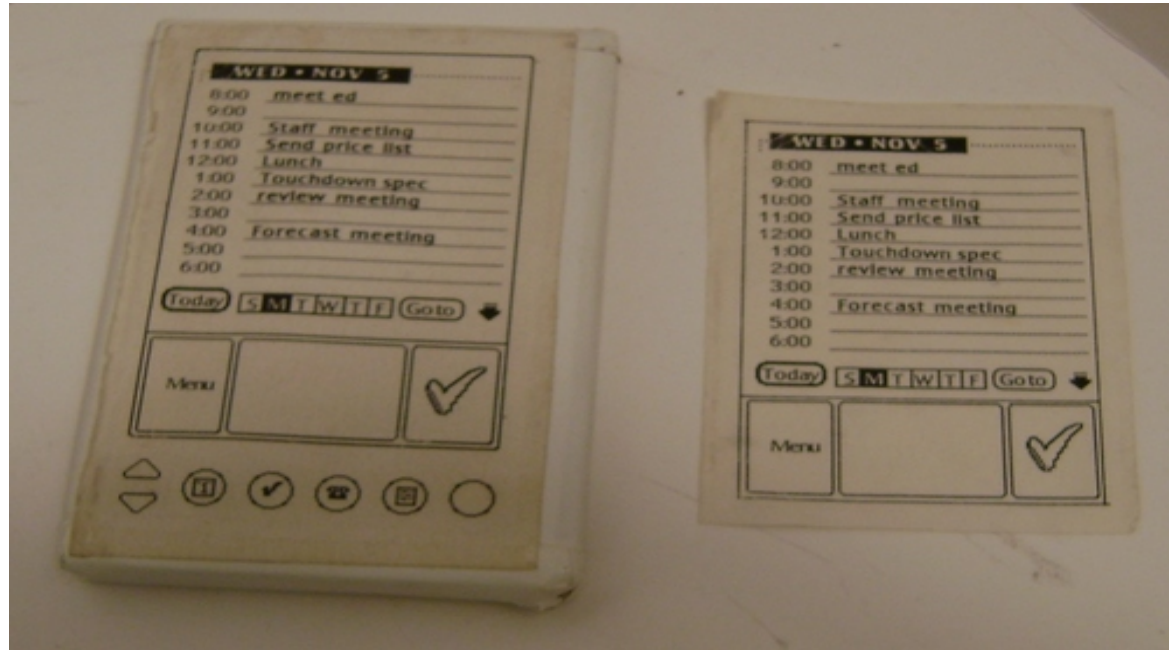

When do you wish it were real...and why?

Combatting impulse purchases



Get call telling you to launch the app



See your card is 'off'



Choose who can 'sign off'



Request to turn card back on

When you get near a store where you have control issues...



Breaking through dogma

RESULTS

Increasing Mean % of Patients With Fever Discharged From the ED

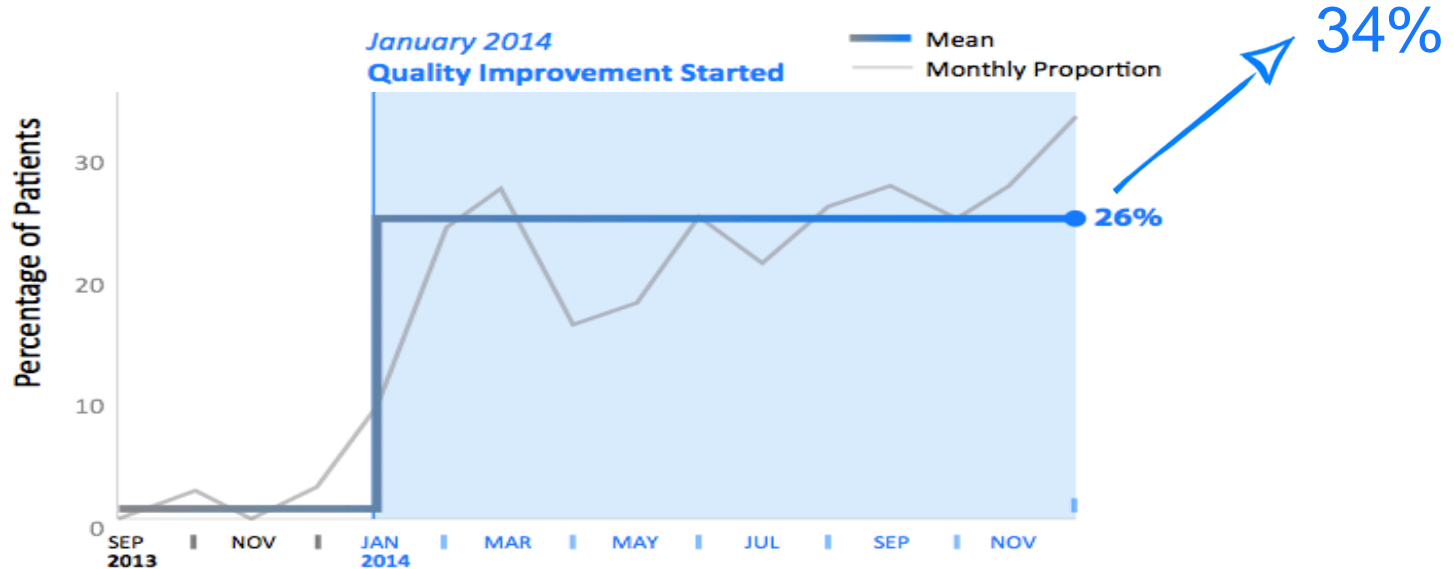

Mean discharges from ED increased 25 percentage points without increasing 72 hour readmissions.



"From design, build, sell... to sell, design, build"

THE FAKE BACK-END

"Don't build #@%\$ nobody wants"



IBM speech-to-text

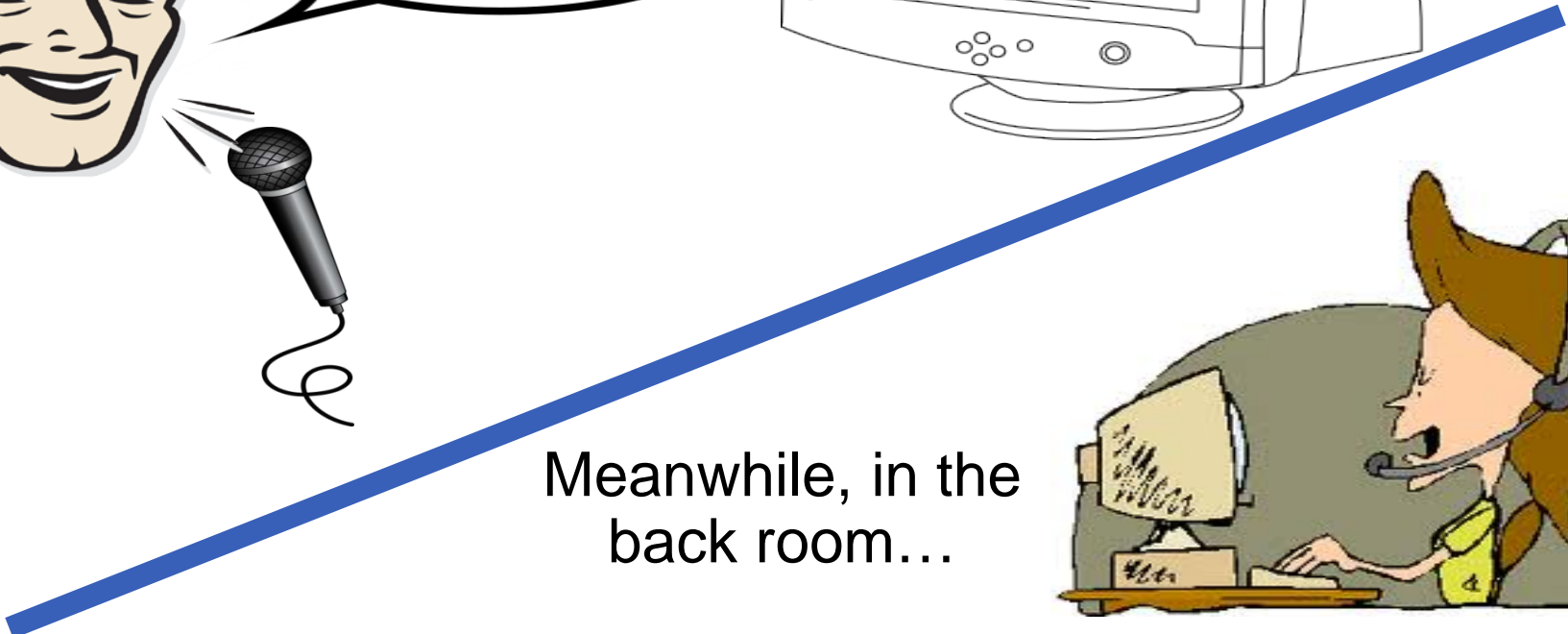
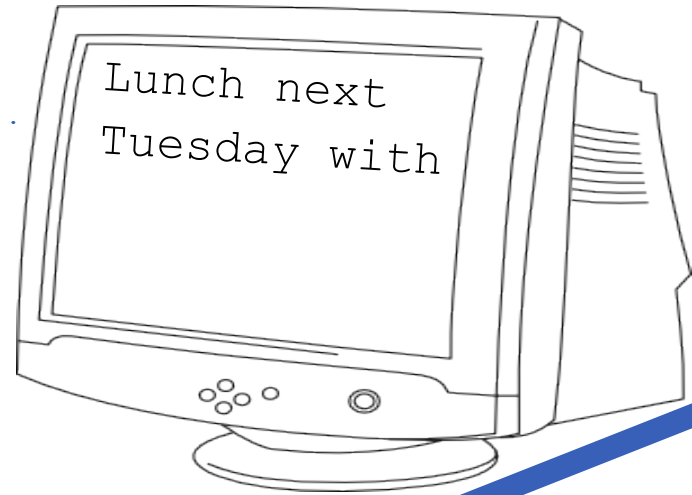
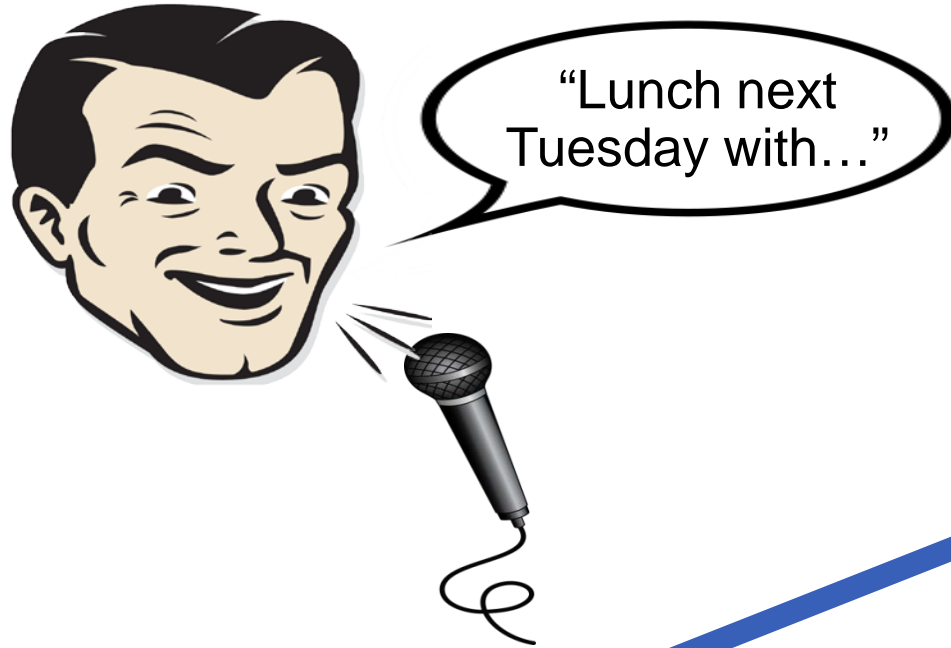

Meanwhile, in the back room...





#1 driver of maternal morbidity, readmissions





"From design, build, sell...to sell, design, build"

THE PRE-PILOT

"Don't build #@%\$ nobody wants"



Ortho at Penn: Same Day Scheduling

Penn Orthopaedics

Home Patient Care Health Care Professionals Education Research About Us

SAME-DAY APPOINTMENTS NOW AVAILABLE

Request an Appointment
Same-Day Appointments Available

Find a Doctor

Refer a Patient

Clinical Services

- Foot and Ankle
- Hand and Wrist
- Joint Replacement
- Neuro-Orthopaedics
- Orthopaedic Oncology
- Shoulder and Elbow
- Spine
- Sports Medicine
- Trauma and Fractures

Quick, convenient access to experts is now available at all seven Penn Orthopaedic locations.

About Penn Orthopaedics

Highly skilled and highly specialized, Penn Orthopaedic physicians treat each joint condition, spinal disorder or sports injury with a personalized approach. With ten orthopaedic subspecialties, physicians at Penn Orthopaedics not only treat more complex conditions — they are uniquely qualified to

Is Joint Replacement Right for You?

Penn Orthopaedics

Home Patient Care Health Care Professionals Education Research About Us

Request an Appointment with Penn Orthopaedics

Same-Day Appointments Now Available

Expert Orthopaedic Care Now More Convenient than Ever

Penn Orthopaedics now offers new patient appointments **within one business day.*** Quick, convenient access to orthopaedic experts is available at all [seven Penn Orthopaedic locations](#).

Call 215-687-9390
or email OrthoSameDay@uphs.upenn.edu

3 days!

Conversion rate, commercial mix, new patients